



S·H·E

Schools for Health in Europe

SHE Research Group Meeting 2021

News from SHE

11 June 2021

Evaluation 2020

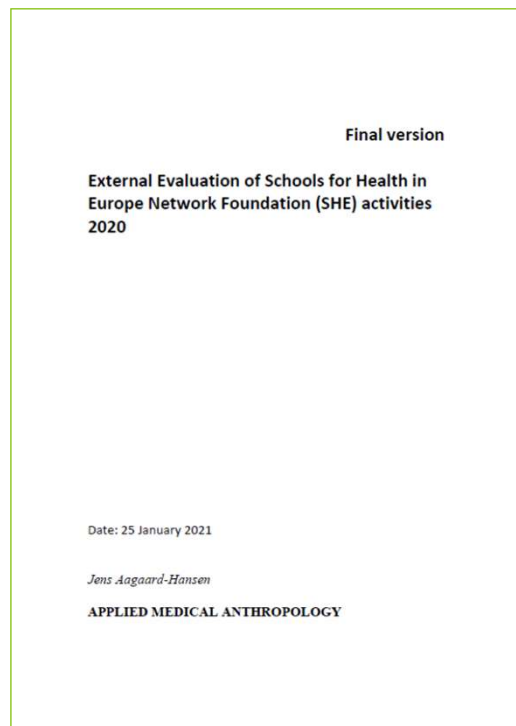

A calculation shows that out of these 16 OOs, 14 have been completely fulfilled (out of which ten are even with over-performance), and a further two were almost fulfilled (Table 4). This is a very impressive result in its own right. However, the performance took place within the context of the rampant pandemic, and consequently the SHE Secretariat and other SHE stakeholders should be highly commended for the flexibility and hard work which allowed them to achieve these results in spite of the challenges.

Jens Aagaard, 2021

COVID-19

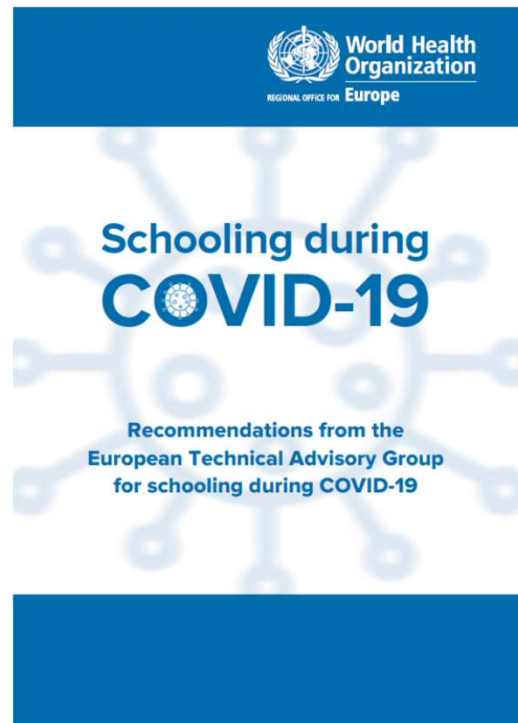

- [COVID-19 | SHE \(schoolsforhealth.org\)](https://schoolsforhealth.org)
- Technical Advisory Group on schooling during the time of COVID-19 (TAG)

The TAG supports the above and advises that:

- countries should use their health promoting school networks to ensure sustained improvement in the school environment throughout the pandemic, and develop a strategy for preparedness for future outbreaks;
- students, parents, teachers and other school staff should be involved actively in deciding at school level what risk-mitigation measures are feasible in their daily context;

SHE Workplan 2021

Schools for Health in Europe Network Foundation (SHE)
Framework Partnership 2018-2021 with Schools for Health in Europe Network Foundation (785268).
Specific Grant for the year 2021

TABLE OF CONTENT	
CHANGES AND COMMENTS ACCORDING TO THE EVALUATION SUMMARY REPORT.....	2
CRITERION 1 - COHERENCE WITH THE 4-YEAR WORK PROGRAMME ANNEXED TO THE FPA.....	2
CRITERION 2 - QUALITY OF THE PROPOSED ACTIVITIES.....	3
CRITERION 3 - QUALITY OF THE PROPOSED BUDGET FOR THE YEAR OF FUNDING.....	5
1 CONTENT OF THE APPLICANT ORGANISATION'S ANNUAL WORK PROGRAMME FOR 2021.....	7
1.1 PROBLEM ANALYSIS AND EVIDENCE BASE FOR THE ACTIVITIES PROPOSED IN 2021.....	7
1.2 THE APPLICANT ORGANISATION'S KEY OPERATIONAL OBJECTIVES FOR THE YEAR.....	9
1.2.1 Operational objectives linked to specific objective 1.....	10
1.2.2 Operational objectives linked to specific objective 2.....	10
1.2.3 Operational objectives linked to specific objective 3.....	10
1.3 TARGET GROUPS OF THE APPLICANT ORGANISATION'S MAIN ACTIVITIES FOR 2021.....	11
1.4 EU ADDED VALUE AND EXPECTED IMPACT OF THE ACTIVITIES PROJECTED TO TAKE PLACE.....	11
2 PLANNING AND IMPLEMENTATION OF THE APPLICANT ORGANISATION'S ANNUAL WORK PROGRAM FOR 2021.....	13
2.1 PLANNING OF THE APPLICANT ORGANISATION'S ACTIVITIES.....	13
2.1.1 Timetable including milestones and deliverables for 2021.....	13
2.1.2 Deliverables.....	19
2.2 DISSEMINATION AND EVALUATION OF THE APPLICANT ORGANISATION'S WORK PROGRAM.....	20
2.2.1 Dissemination activities for 2021.....	20
2.2.2 Indicators and targets.....	22
2.2.3 Evaluation.....	26
2.2.4 operational management of the applicant organisation.....	28
BUDGETING AND FINANCIAL MANAGEMENT OF THE APPLICANT ORGANISATION'S ANNUAL WORK PROGRAMME.....	30
3.1 BUDGET.....	30
3.2 DEVIATIONS FROM THE FPA BUDGET PLAN.....	32
3.3 FINANCIAL MANAGEMENT.....	32
3. EXCEPTIONAL UTILITY.....	33
4.1 FIRST CRITERION OF EXCEPTIONAL UTILITY.....	33
4.2 SECOND CRITERION OF EXCEPTIONAL UTILITY.....	33
REFERENCES.....	35
Schools for Health in Europe Network Foundation (SHE).....	1

- SHE website
- SHE helpdesk
- SHE electronic newsletter
- Sharing information on social media
- SHE online glossary
- SHE leaflet
- School twinning

Meeting and conference activities 2021



- SHE Assembly Meeting + capacity building workshop
- SHE Research Group Meeting + capacity building workshop
- Consultancy visits (no visits planned)
- SHE Academy on Mental Health (to be held online)
- 2 international conferences

Joint work (main organisations)



SHE AND UNESCO CHAIR WEBINAR SERIES

DYNAMICS IN SCHOOL HEALTH PROMOTION

> INTERACTIVE WEBINAR

25 May 2021 14.00 - 15.00 CET
<http://bit.ly/Zoom250521>

With:

- Dr. Nina Bartelink
- Dr. Kathelijne Bessems
- Prof. Stef Kremers, Maastricht University, the Netherlands

Organized by Schools for Health in Europe Network Foundation and UNESCO Chair Global Health & Education.



For more Information : <http://bit.ly/webinar25May2021>

- WHO
- UNESCO Chair Global Health & Education
 - Webinar on Health Literacy
 - Webinar on Dynamics in School Health Promotion
- Russian allies
 - Country visits
 - Workshop for EECA coordinators
- FRESH
 - Webinar on monitoring, reporting and evaluating

Materials and reports

- Material on COVID-19
- Materials for teachers on Health Literacy
- Factsheet no 7 + video animation on Mental Health
- Report on facilitators and barriers regarding implementation of school health promotion
- Health promoting school standards & indicators, version 2.0

Health promoting school standards & indicators, version 2.0

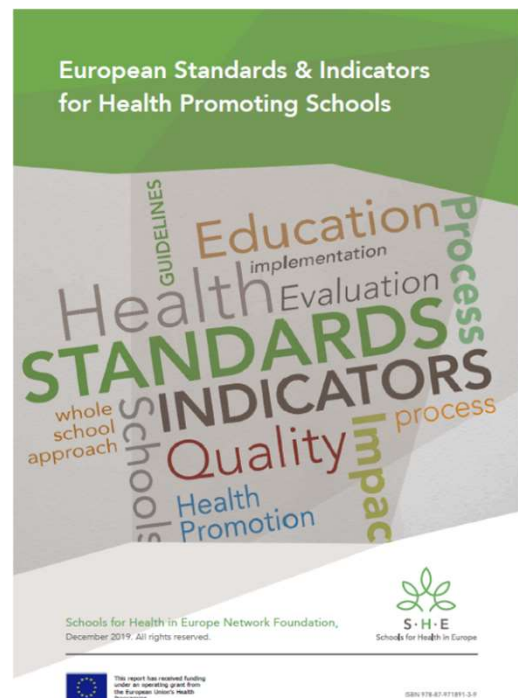

- Pilot test in France, Greece and Portugal based on 2020 feedback report.
- National reports
- Analysis of findings
- Draft Health promoting school standards & indicators, version 2.0
- Expert review
- Final Health promoting school standards & indicators, version 2.0

Translations in 2021

SHE SCHOOL MANUAL 2.0		
LANGUAGE	TRANSLATOR	
Croatian	Ivana Pavić Šimetin	
Estonia	Tiia Pertel	
Hungarian	Annamária Somhegyi	
Icelandic	Ingibjörg Guðmundsdóttir	
Slovenian	Mojca Bevc	
Italian	Veronica Velasco	
SHE MATERIALS FOR TEACHERS		
LANGUAGE	DOCUMENT	TRANSLATOR
Bulgarian	2019 OR 2020	Anina Chileva
Italian	2020	Simonetta Lingua
Macedonian	2020	Elena Kjosevska
Norwegian	2020	Nina Viig
Polish	2020	Valentina Todorovska-Sokolowska
Slovenian	2020	Mojca Bevc
SHE FACTSHEETS		
LANGUAGE	DOCUMENT	TRANSLATOR
French	No 6	Julien Masson
Lithuanian	No 6	Daiva Zeromskiene
Portuguese	No 6	Helena Rafaela Vieira do Rosário
Spanish	No 6	Daniel Arriscado Alsina
Danish	No 6	Børge Frank Koch
Greek	No 6	Georgios Chatzopoulos

A few numbers

- SHE website:
 - 1.1. – 31.12.2020: 84,358
 - 1.1. – 26.05.2021: 101,757
- Electronic newsletters – contributions:
 - 1.1. – 31.12.2020: 90
 - 1.1. – 26.05.2021: 103

- Electronic newsletters: - subscribers:
 - 1.1. – 31.12.2020: 1,554
 - 1.1. – 26.05.2021: 1,675
- Social medias – number of followers:
 - 1.1. – 31.12.2020: 2,682
 - 1.1. – 26.05.2021: 3,064

Google Suite

- You now have your own email account within SHE.
- With this follows access to Google Suite – a platform where you can work together.

Dear recipient,

A mailbox has been created for you in the organisation Schools for Health, ending with [@she-research.org](mailto:she-research.org). You should by now have received an email with login information and a one-time password. You are required to set a new password (minimum 8 characters), and to change it every 60 days.

It is recommended to login via a browser the first time.

You can access the mailbox via the web (like Gmail), and you can set it up on your preferred device/smartphone. In most newer smartphones, it is quite easy. You only need to supply the username (the email address) and password.

In some cases it has to be done manually.

First, log in to the mailbox in a browser, and activate the mail. In the settings, look for [Forwarding and POP/IMAP](#) and enable IMAP.

Q&A





S · H · E

Schools for Health in Europe

Schools for Health in Europe

Network Foundation

p/a UC South Denmark

Lembckesvej 7

6100 Haderslev - Denmark

www.schoolsforhealth.org